



# Fastmarkets Dashboard User Guide

## Share content with Dashboard users

V2.1.8526

17<sup>th</sup> Nov 2021

# Table of Contents

INTRODUCTION.....	3
SHARE MARKET PAGES .....	3
SHARE WORKSPACES .....	4
• Open a shared workspace or market page.....	5
SHARE PRICES .....	6
SHARE NEWS ARTICLES .....	7
FURTHER HELP .....	8

## INTRODUCTION

The Dashboard provides the functionality to share workspaces, prices, market pages and news articles with other Dashboard users to save time with workspace creation and to quickly

highlight key information with colleagues. This function will provide a copy of the workspace or market page you share, but any subsequent changes you make on your own Dashboard to the same workspace will not be synchronized with the recipient’s version.

## SHARE MARKET PAGES

Market pages are pre-populated workspaces created by our editorial team to be used as starting points to edit and save new workspaces. You can access them by clicking on the All Markets menu in the navigation pane. For more information on working with market pages, please refer to the “Discover market pages” section.

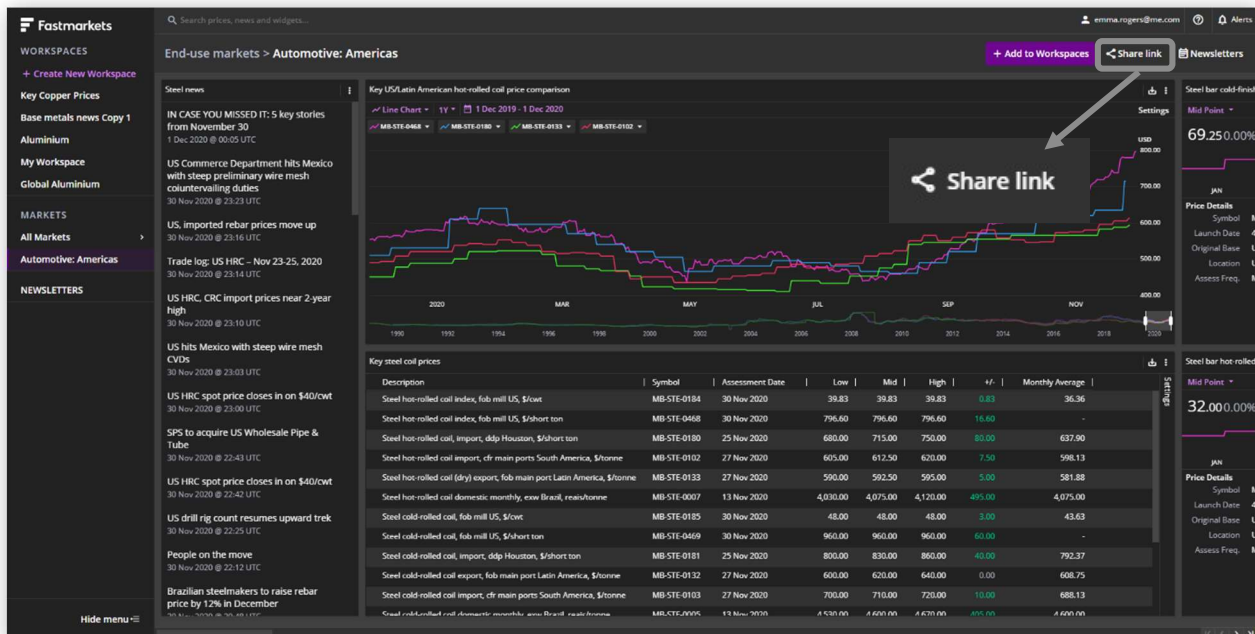

The screenshot shows the Fastmarkets dashboard interface. On the left is a navigation pane with sections for Workspaces, Markets, and Newsletters. The main area displays 'End-use markets > Automotive: Americas' with a line chart titled 'Key US/Latin American hot-rolled coil price comparison'. A 'Share link' pop-up is overlaid on the chart, pointing to a 'Share link' icon in the top right corner of the dashboard. Below the chart is a table of 'Key steel coil prices'.

Description	Symbol	Assessment Date	Low	Mid	High	+/-	Monthly Average
Steel hot-rolled coil index, fob mill US, \$/cwt	MB-STE-0184	30 Nov 2020	39.83	39.83	39.83	0.83	36.36
Steel hot-rolled coil index, fob mill US, \$/short ton	MB-STE-0468	30 Nov 2020	796.60	796.60	796.60	16.60	-
Steel hot-rolled coil, import, ddp Houston, \$/short ton	MB-STE-0180	25 Nov 2020	680.00	715.00	750.00	80.00	637.90
Steel hot-rolled coil import, cfr main ports South America, \$/tonne	MB-STE-0102	27 Nov 2020	605.00	612.50	620.00	7.50	598.13
Steel hot-rolled coil (dry) export, fob main port Latin America, \$/tonne	MB-STE-0133	27 Nov 2020	590.00	592.50	595.00	5.00	581.88
Steel hot-rolled coil domestic monthly, exw Brazil, rears/tonne	MB-STE-0007	13 Nov 2020	4,030.00	4,075.00	4,120.00	495.00	4,075.00
Steel cold-rolled coil, fob mill US, \$/cwt	MB-STE-0185	30 Nov 2020	48.00	48.00	48.00	3.00	43.63
Steel cold-rolled coil, fob mill US, \$/short ton	MB-STE-0469	30 Nov 2020	960.00	960.00	960.00	60.00	-
Steel cold-rolled coil, import, ddp Houston, \$/short ton	MB-STE-0181	25 Nov 2020	800.00	830.00	860.00	40.00	792.37
Steel cold-rolled coil export, fob main port Latin America, \$/tonne	MB-STE-0132	27 Nov 2020	600.00	620.00	640.00	0.00	608.75
Steel cold-rolled coil import, cfr main ports South America, \$/tonne	MB-STE-0103	27 Nov 2020	700.00	710.00	720.00	10.00	688.13
Steel cold-rolled coil domestic monthly, exw Brazil, rears/tonne	MB-STE-0005	13 Nov 2020	4,530.00	4,600.00	4,670.00	405.00	4,600.00

To share a market page either via email or messaging application, click on the Share Link icon in the top right corner of the Dashboard.

When the “Share link” pop-up appears, click on the purple “Copy link” button and append the link to your email or messaging application:

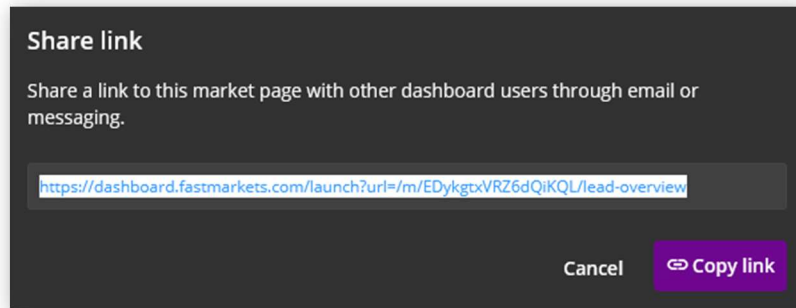

Your recipient will get the link, which will open in either the web version or the installed version of Dashboard. It then may be saved to their workspaces.

**Please note that, if the recipient is a user of the desktop-installed version, this new market page will be synched between web and desktop-installed versions once saved.**

## SHARE WORKSPACES

Workspaces can be shared in a similar way to market pages. Click on the Share workspace icon in the top right corner of the Dashboard.

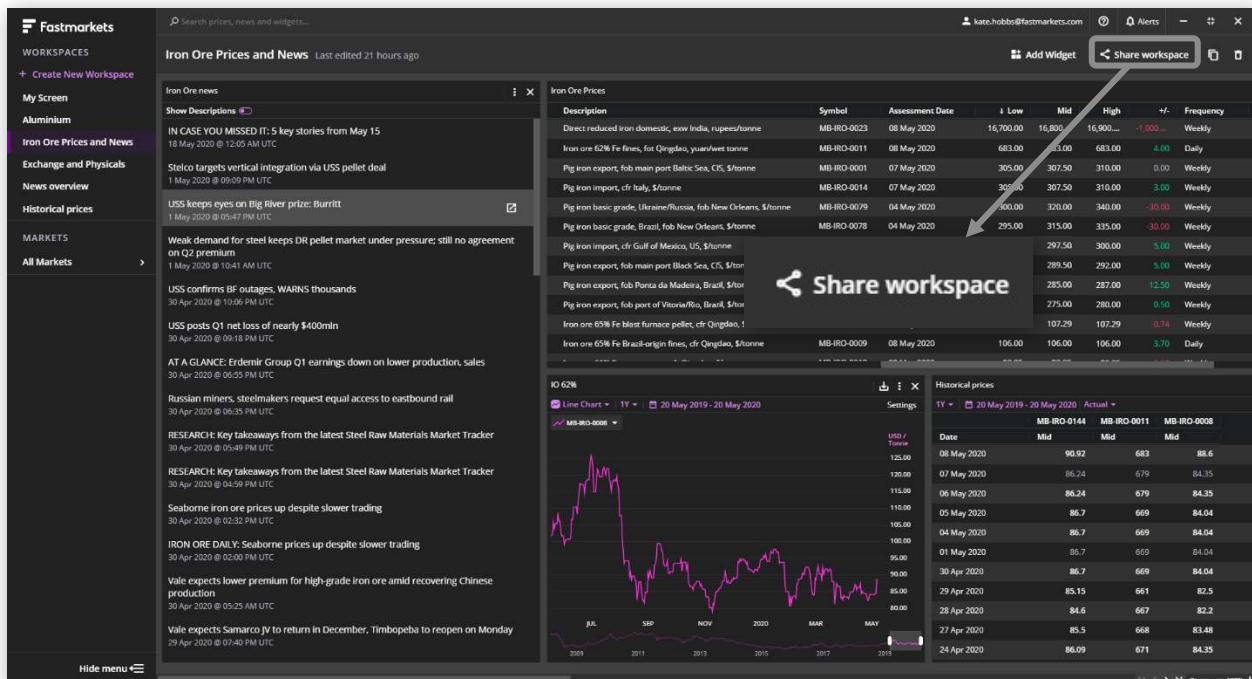

It is important to use the “Copy link” icon rather than directly copying the URL if you are using the web version, since some elements of the URL may be specific to your user profile.

The link will expire after 30 days, so you may wish to notify your recipient.

### Opening a shared workspace or market page

If you receive a link to a shared workspace or market page it is important to save it to your existing workspaces, you will have the option to choose whether to open it in the installed or web version of the Dashboard. The workspace or Market Page will open "(Preview)" as a suffix to the workspace or market page name, and you will see a purple notification at the bottom of the screen. If you navigate away without saving it, you will need to re-open the link.

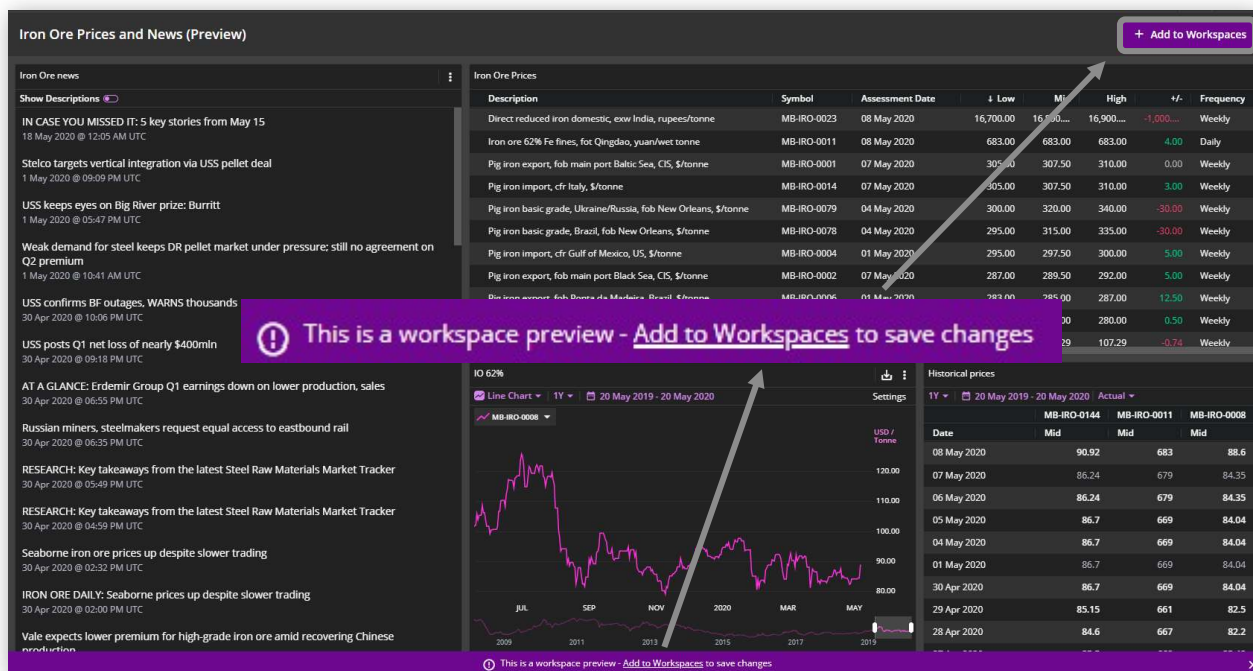

**Iron Ore Prices and News (Preview)**

**Iron Ore Prices**

Description	Symbol	Assessment Date	Low	Mid	High	+/-	Frequency
Direct reduced iron domestic, exw India, rupees/tonne	MB-IRO-0023	08 May 2020	16,700.00	16,700.00	16,900.00	-1,000.00	Weekly
Iron ore 62% Fe fines, for Qingdao, yuan/wet tonne	MB-IRO-0011	08 May 2020	683.00	683.00	683.00	4.00	Daily
Pig iron export, fob main port Baltic Sea, CIS, \$/tonne	MB-IRO-0001	07 May 2020	305.00	307.50	310.00	0.00	Weekly
Pig iron import, cfr Italy, \$/tonne	MB-IRO-0014	07 May 2020	305.00	307.50	310.00	3.00	Weekly
Pig iron basic grade, Ukraine/Russia, fob New Orleans, \$/tonne	MB-IRO-0079	04 May 2020	300.00	320.00	340.00	-30.00	Weekly
Pig iron basic grade, Brazil, fob New Orleans, \$/tonne	MB-IRO-0078	04 May 2020	295.00	315.00	335.00	-30.00	Weekly
Pig iron import, cfr Gulf of Mexico, US, \$/tonne	MB-IRO-0004	01 May 2020	295.00	297.50	300.00	5.00	Weekly
Pig iron export, fob main port Black Sea, CIS, \$/tonne	MB-IRO-0002	07 May 2020	287.00	289.50	292.00	5.00	Weekly
Pig iron export, fob Ponta da Madeira, Brazil, \$/tonne	MB-IRO-0006	01 May 2020	283.00	285.00	287.00	12.50	Weekly
Pig iron export, fob Ponta da Madeira, Brazil, \$/tonne	MB-IRO-0006	01 May 2020	283.00	285.00	287.00	0.00	Weekly
Pig iron export, fob Ponta da Madeira, Brazil, \$/tonne	MB-IRO-0006	01 May 2020	283.00	285.00	287.00	29.00	Weekly
Pig iron export, fob Ponta da Madeira, Brazil, \$/tonne	MB-IRO-0006	01 May 2020	283.00	285.00	287.00	107.29	Weekly

**IO 62%**

Line Chart - 1Y - 20 May 2019 - 20 May 2020

US\$/Tonne

Historical prices

Date	MB-IRO-0144 Mid	MB-IRO-0011 Mid	MB-IRO-0008 Mid
08 May 2020	90.92	683	88.6
07 May 2020	85.24	679	84.35
06 May 2020	86.24	679	84.35
05 May 2020	86.7	669	84.04
04 May 2020	86.7	669	84.04
01 May 2020	86.7	669	84.04
30 Apr 2020	86.7	669	84.04
29 Apr 2020	85.15	661	82.5
28 Apr 2020	84.6	667	82.2

This is a workspace preview - Add to Workspaces to save changes

## SHARE PRICES

When a price has been found through the Search and the Price Overview window is open, the price can be shared with another Dashboard user. To share, use the Share Link button at the bottom of the floating Price Overview window.

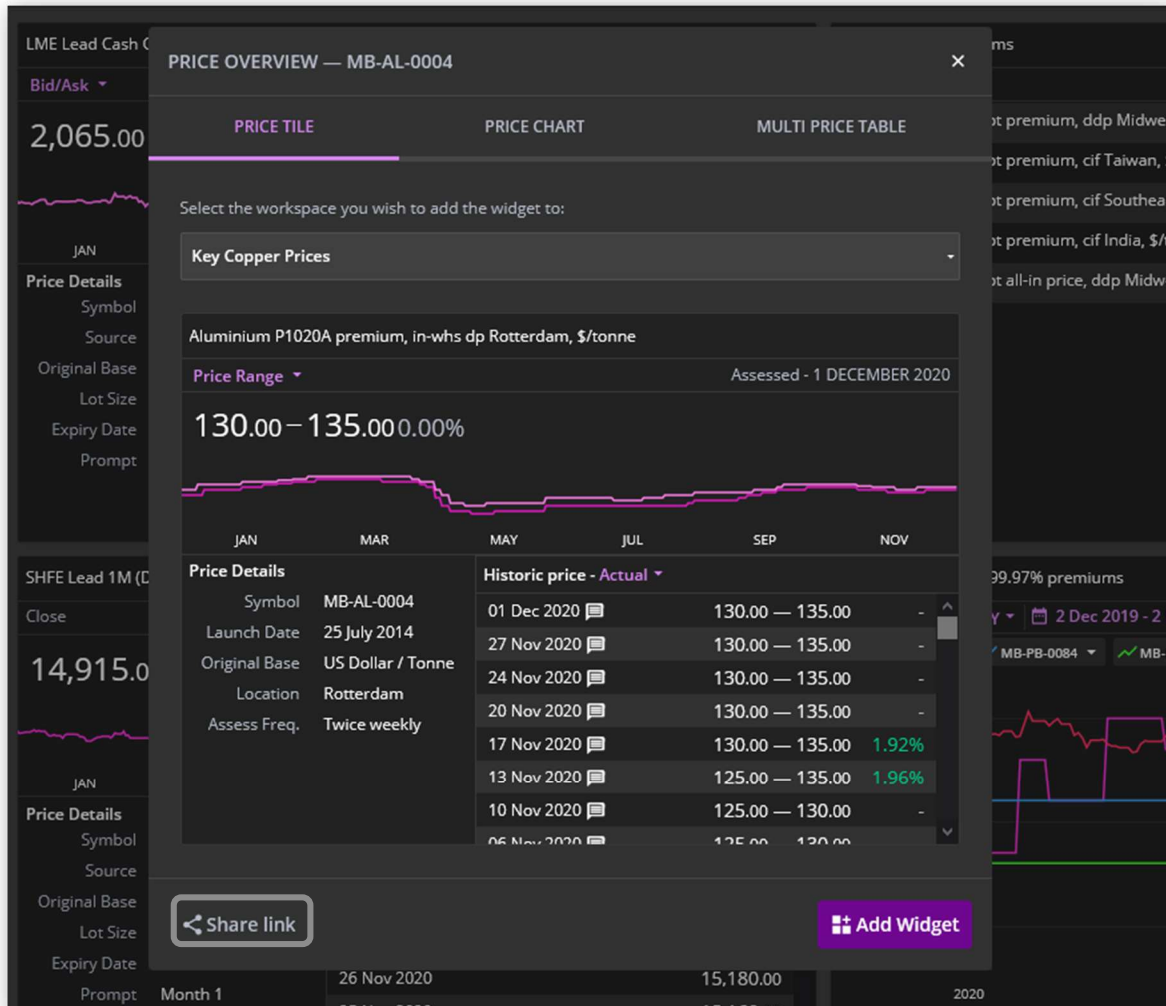

The screenshot shows a floating window titled "PRICE OVERVIEW — MB-AL-0004". The window has three tabs: "PRICE TILE" (selected), "PRICE CHART", and "MULTI PRICE TABLE".

Under the "PRICE TILE" tab, there is a dropdown menu for "Select the workspace you wish to add the widget to:" with "Key Copper Prices" selected. Below this, the price details for "Aluminium P1020A premium, in-whs dp Rotterdam, \$/tonne" are shown, assessed on 1 DECEMBER 2020. The current price range is 130.00 – 135.00 with a 0.00% change. A price chart shows the price movement over time, with markers for JAN, MAR, MAY, JUL, SEP, and NOV.

The "Price Details" section includes:

- Symbol: MB-AL-0004
- Launch Date: 25 July 2014
- Original Base: US Dollar / Tonne
- Location: Rotterdam
- Assess Freq.: Twice weekly

The "Historic price - Actual" table shows the following data:

Date	Price Range	Change
01 Dec 2020	130.00 — 135.00	-
27 Nov 2020	130.00 — 135.00	-
24 Nov 2020	130.00 — 135.00	-
20 Nov 2020	130.00 — 135.00	-
17 Nov 2020	130.00 — 135.00	1.92%
13 Nov 2020	125.00 — 135.00	1.96%
10 Nov 2020	125.00 — 130.00	-
06 Nov 2020	125.00 — 130.00	-

At the bottom of the window, there is a "Share link" button and an "Add Widget" button.

## SHARE NEWS ARTICLES

News articles can also be shared with other Dashboard users.

The Share link button is at the top right. When you click the link, a temporary message displays telling you that the link has copied to the clipboard. The link can be sent to another Dashboard user via email or a messaging service.

When you share a link with another Dashboard user, they receive a notification to open the link in either the web version or the Installed version of Dashboard.

The same view is what will open on the other Dashboard user's screen with a message asking whether they want to open it in the installed version or the web version of Dashboard.

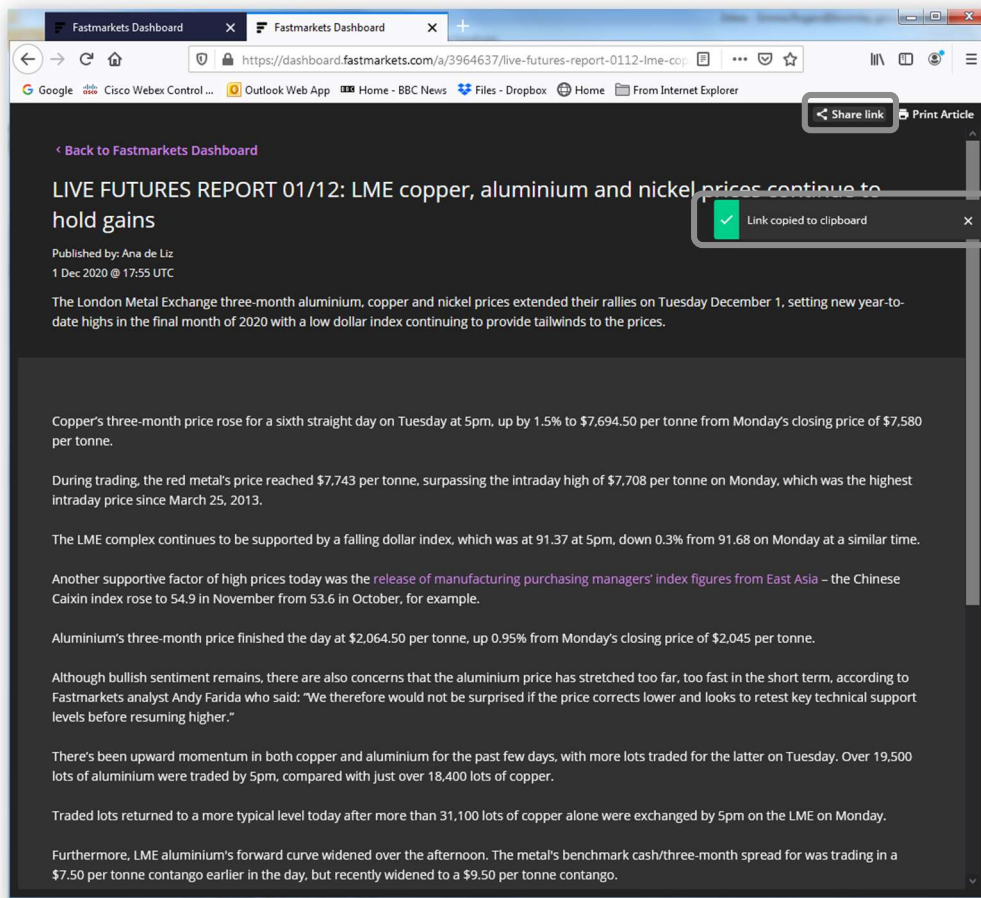

If you use Search to find an article then the same applies. You can click the Share link button to copy the link to the clipboard and send onto another Dashboard user. A similar notification will ask whether the other user wants to open the article in the web version or the installed version of Dashboard.

*You might also be interested in reading other user guides on other topics such as; Exporting, Market Pages and Customizing your Workspace.*

## FURTHER HELP

If after reading these instructions you have further questions about how to use the Fastmarkets Dashboard, please contact our Customer Success teams or for access/order queries our Client Services team:

- **Europe, Middle East and Africa: +44 20 3855 5581**
- **Asia: +65 31 633 458**
- **Americas: +1 708 329 2641**
- **Customer Success Email: [customersuccess@fastmarkets.com](mailto:customersuccess@fastmarkets.com)**
- **Client Services Email: [client.services@fastmarkets.com](mailto:client.services@fastmarkets.com)**